Lanthrop
224-acre Easement
Lanier/Twin Townships,
Preble County
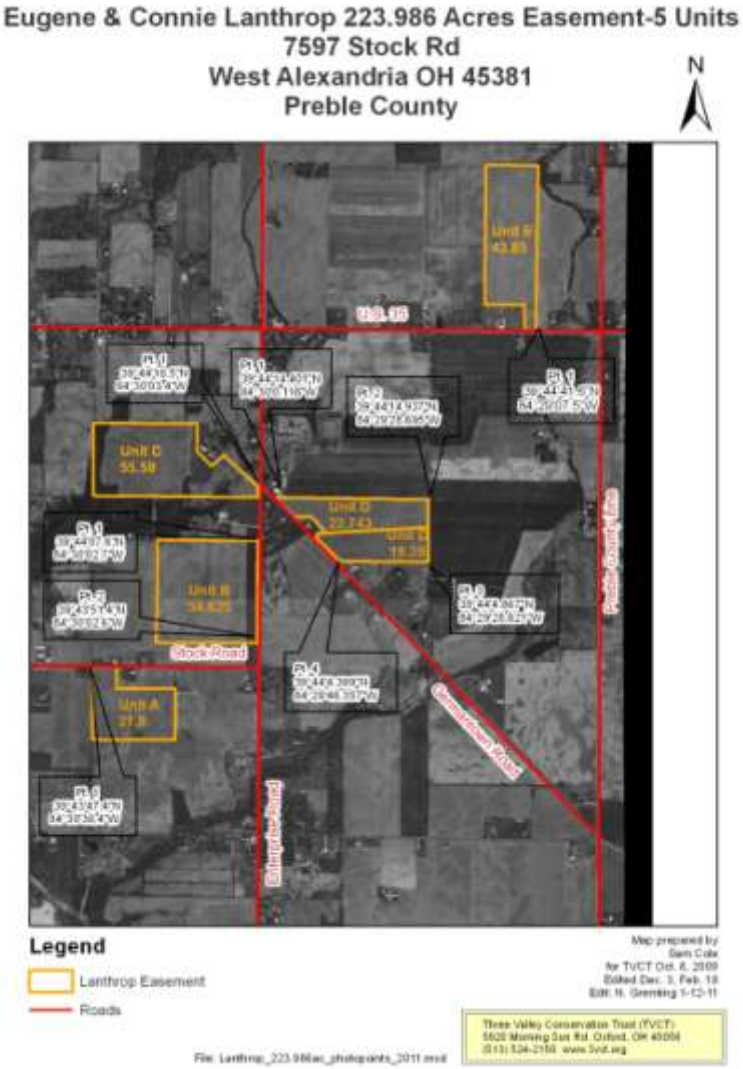
Agricultural values are permanently protected on this property, which buffers Leslie Run and other tributaries of Twin Creek. The property boasts prime soils, as well as small areas of forest and stream.